Pedigree

Chart #1

Chart of
LN Red Neona, Myer's Meadows 60531

1. LN Red Neona, Myer's Meadows 60531
b. 12 Jul 2008
Corwith, IA
Red

2. Redsonnehi, LN 15851, A-6517
b. 17 Oct 1991
Corwith IA
Red*
31 1/4"

4. Nehemiah, Lazy N A-3952
b. 24 Jun 1988
Corwith IA
Brown
32"

8. Nehi, Lazy N A-2766
Gray-dun
33 1/2"

16. Smokey, Miniature N. Reg.

17. Samantha, Peterson's E-2781

9. Nitch, Lazy N E-2761
Brown/Gray-Dun
33"

18. Patrick, P 4048

19. Jennie Sam of Bell E Acres 5008, E-

5. Nolita, Lazy N E-2760
b. 17 Jul 1976
Norwalk, IA
Dark Brown
32 1/2"

10. Luigino, L 3752
Gray-dun

20. *Luigi, L 95 (Sardinia)

21. *Anna, A 50 (Sardinia)

11. Nanny, Lazy N E-2756
Gray-Dun
33 1/2"

22. Arturo, A 867

23. Ariadne, A 3110

Dam

3. Little Red Fiona, LN 48721
b. 15 Jul 2003
Corwith IA
Red
31 1/4"

6. Little Red, Arbor Ledge A-5336A
b. 05 Jul 1989
Marlborough, CT
Red
31 1/2"

12. Don Quioti, Arbor Ledge A-5235,
Gray-Dun
31 1/2"

24. Willow, Arbor Ledge 5343, A-2025

25. Little Mona Lisa, Boone's 5090 (E-

13. Holly, Arbor Ledge 5345, E-2024
Gray-Dun
33"

26. Andy Capp, A 3901

27. Hope, Bel' Acres 3599

7. Red Star, LN 37850
b. 01 Jul 2000
Corwith IA
Red
32 1/4"

14. Red Sonfire, LN 15856
Dark Red
31 1/2"

28. Redsonnehi, LN 15851, A-6517

29. Jennie Sam of Bell E Acres 5008, E-

15. Neadella, LN 22823
Brown
31 1/2"

30. Redsonnehi, LN 15851, A-6517

31. Della Dee, LN 15855

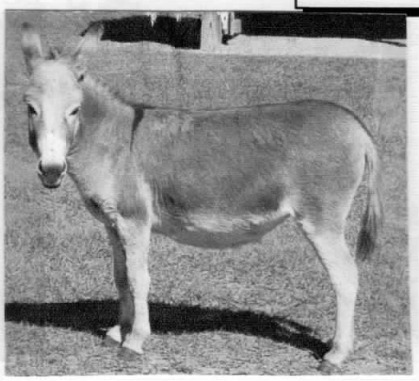

The American Donkey and Mule Society
P.O. Box 1210, Lewisville, TX 75067 (972) 219-0781
The American Donkey and Mule Society is not responsible for errors in information submitted to the registry.