Pedigree

Chart #1

Chart of
Halloween, GraciAss Acres 56757

1. Halloween, GraciAss Acres 56757
b. 31 Oct 2008
LaGrange, TX
Dark Red

2. Matchless, Sunset Acres 45770
b. 16 Sep 2005
Gurley NE
Dark Red
30"

4. RJ, MGF 33031
b. 30 Aug 2000
Gurley NE
Dark Red
32 1/2"

8. Cherries Jubilee, Windcrest 27144,
Red
32"

16. Razmataz, Springlake 15805,

17. Miss Scarlet, Windcrest N.Reg.;

9. Venus of Naxos 17, MGF 19108
Brown
32"

18. Valintino 50, LCR 6118, S089410

19. Philamena 70, LCR 6306

5. Venus Double Delight 001 MGF 35126
b. 14 Jul 2000
Gurley NE
Light Red
32"

10. Harry, CP's 10931
Gray-Dun
31"

20. Rosebud II, Miniature N. Reg.

21. Untraced U N. Reg.

11. Venus Doublevay 506 MGF 19149
Brown
32"

22. The Fireman, T 18144, S129302

23. Venus Doubling 88, MGF 19095

Dam

3. Special Occasion, Itsy Bitsy 40612
b. 26 Jun 2004
LaGrange TX
Very Dark Brown
34"

6. Red Glo, LN 40952
b. 26 Sep 2001
Corwith IA
Red
31 1/2"

12. Red Sonfire, LN 15856
Dark Red
31 1/2"

24. Redsonnehi, LN 15851, A-6517

25. Jennie Sam of Bell E Acres 5008, E-

13. Nolauna, LN 17080
Dark Brown/*Red
33"

26. Nighthawk, LN A-7752

27. Foxy Nicolina, LN E-7554, 19828

7. Tiny Ceremony, Fisher's 17126
b. 21 May 1993
Alexandria, IN
Brown
31"

14. Eric the Red, M&M A-5040
Red/Gray-Dun
30 1/2"

28. Valintino 50, LCR 6118, S089410

29. Little Rosaland, Boone's E-2845

15. Wedding, Fisher's E-4321, 18625
Dark Brown
31"

30. Tiny Tim, Fisher's A-4317

31. Tiny Juliette, Fisher's E-4320, 18623

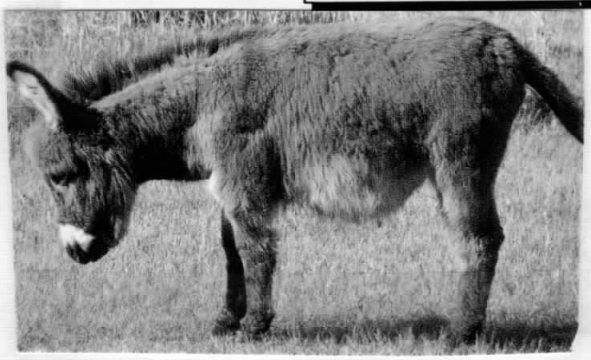

The American Donkey and Mule Society
P.O. Box 1210, Lewisville, TX 75067 (972) 219-0781
The American Donkey and Mule Society is not responsible for errors in information submitted to the registry.