Pedigree

Chart #1

Chart of
Grace, Myer's Meadows 60931

1. Grace, Myer's Meadows 60931
b. 01 Jun 2009
LaGrange, TX
Dark Brown

2. LN Bronson, Itsy Bitsy Burro Co.
b. 25 May 1998
Corwith IA
Dark Brown
31 1/2"

4. Red Sonfire, LN 15856
b. 13 Jun 1994
Corwith IA
Dark Red
31 1/2"

8. Redsonnehi, LN 15851, A-6517
Red*
31 1/4"

16. Nehemiah, Lazy N A-3952

17. Nolita, Lazy N E-2760

9. Jennie Sam of Bell E Acres 5008, E-Red
32 1/2"

18. Luigino, L 3752

19. Cameo, M&M 3965

5. Neek, Lazy N 19820, E-2765
b. __ ___ 1984
Rutland, IA
Brown
32 1/2"

10. Butch, B 4059
Gray-Dun

20. Luigino, L 3752

21. Yolanda, Y 3975

11. Jennie Sam of Bell E Acres 5008, E-Red
32 1/2"

22. Luigino, L 3752

23. Cameo, M&M 3965

Dam

3. Itsy Bitsy Burro Co's CC, Pucci's 31109
b. 01 Jul 2001
Krum TX
Black w/cross
34"

6. Raymond Burro, Pucci's 23953
b. 28 Apr 1995
Rhome, TX
Black
33"

12. Sam, Perkins' Live Oak A-3385
Gray & White Spotted
34"

24. Maracas, Rockbridge A-1912

25. Mayda of M&M, M 5602

13. Star, Perkins' Live Oak N. Reg.
Brown
33"

7. Nancy Darling, D.W.E. E-7299
b. 14 Nov 1992
Butler, PA
Very Dark Brown
32 1/2"

14. Levi, D.W.E. A-6031
Dark Brown
32"

28. Untraced U N. Reg.

29. Untraced U N. Reg.

15. Henrietta, D.W.E. E-6035
Gray-dun
33"

30. Untraced, U N.Reg.

31. Untraced, U N.Reg.

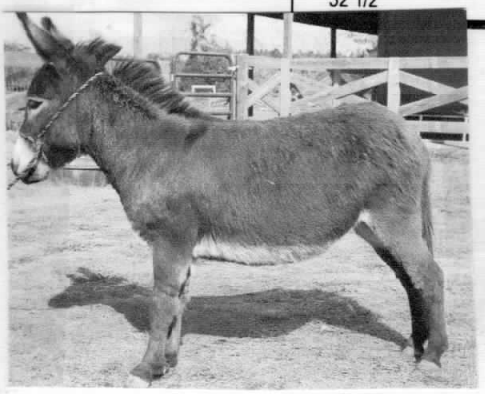

The American Donkey and Mule Society
P.O. Box 1210, Lewisville, TX 75067 (972) 219-0781
The American Donkey and Mule Society is not responsible for errors in information submitted to the registry.