AVID*054*360*876

Pedigree

Chart #1

Chart of
Brite Eyed Girl, Sunset Acres 32951

1. Brite Eyed Girl, Sunset Acres 32951
b. 17 Apr 2002
Grand Island, NE
Dark Red
34 1/2"

2. Black Russian, Circle C 16828
b. 17 Jun 1994
Blackie, AB, Canada
Black w/Cross *NLP
31"

4. Red Lightening, S.S. A-4750, C-CDJA
b. 1988, C-CDJA 800
Riverside CA
Red
32"

8. Sampson, S.S. A-4483
Dark Brown
32 7/8"

16. Untraced, U N. Reg.

17. Untraced, U N. Reg.

9. Sara, S.S. E-4488
Dark Brown
31 1/2"

18. Untraced U N. Reg.

19. Untraced U N. Reg.

5. Ebony, Circle C N.Reg., C-CDJE 1330
b. __ ___ 1991
Tecumsah, NE
Black w/Cross
34 1/2"

10. Little Motown, Circle C 14782; C-Black w/Cross
35 1/8", C-CDJA 999

20. Oats, Smith Herd N. Reg.

21. Mandy, Smith Herd N. Reg.

11. Lass #206, Hartman Donkeys N. Reg.
Red * I(Russet)
33 1/4"

Dam

3. Imogene, Sunset Acres 33437; IMDR
b. 10 May 1993
Grand Island, NE
Brown
32 1/2"

6. Buster, My World A-3395
b. 10 Apr 1987
Kenton OH
Dark Red
30 1/4"

12. Mork, My World A-3095
Dark Gray-dun *NLP
30 1/2"

24. Untraced, U N. Reg.

25. Untraced, U N. Reg.

13. Mindy, My World E-3093A
Dark Brown *
31"

26. Untraced, U N. Reg.

27. Untraced, U N. Reg.

7. Cocoa, Sunset Acres IMDR J109261
b.

Brown
34"

14. Untraced U N. Reg.
Color not Stated
Height Unknown

15. Unnamed Jennet, U N. Reg
Color Unknown
Ht. Not Stated

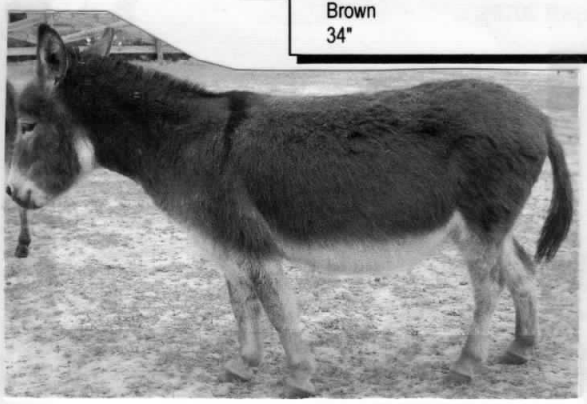

The American Donkey and Mule Society
P.O. Box 1210, Lewisville, TX 75067 (972) 219-0781
The American Donkey and Mule Society is not responsible for errors in information submitted to the registry.